

# Cotton: World Markets and Trade

## China's Sluggish Yarn Imports Signal Slowing Global Cotton Consumption

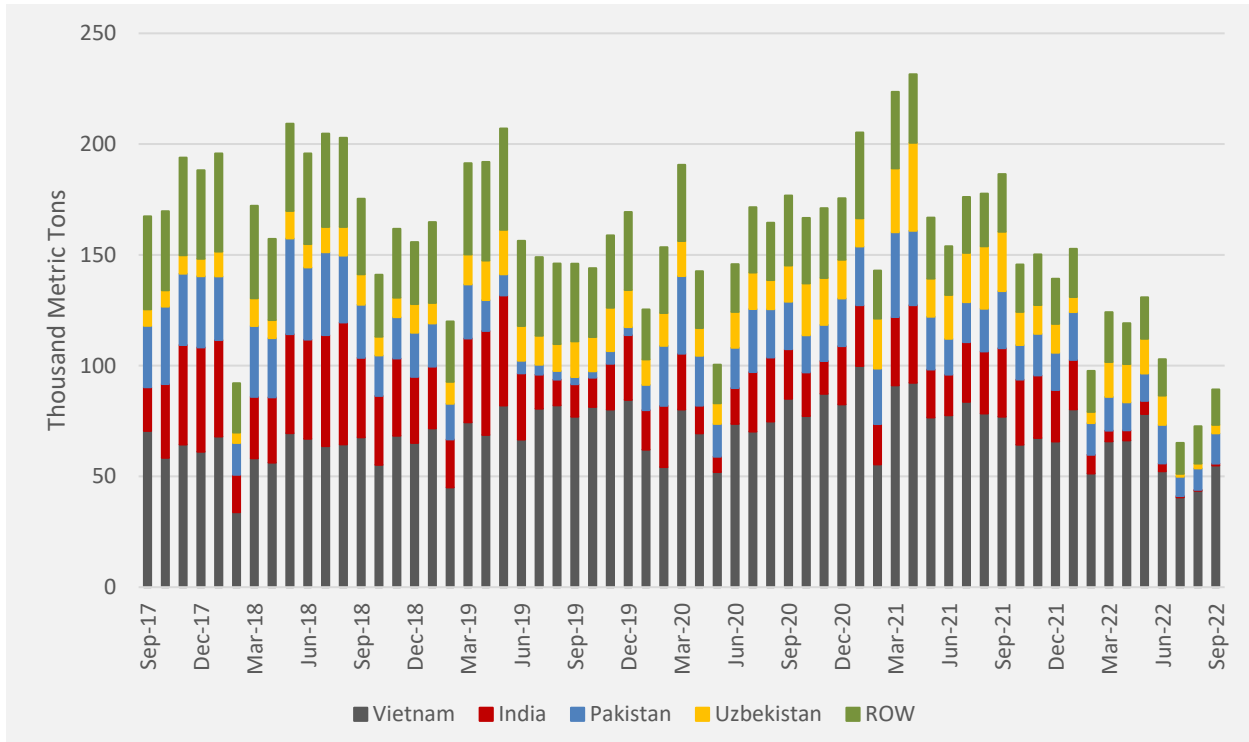

Note: ROW (Rest of World); Source: China's General Administration of Customs

China is by far the largest cotton yarn importer and thus a major driver of global cotton lint consumption. China's spinning mills do not produce enough yarn for production of fabric that is ultimately cut and sewn into apparel, and therefore, the gap in yarn supply is supplemented by imports.

This calendar year, yarn imports have plunged. From January to September 2022, China imports of cotton yarn fell by nearly half from the same period last year. This decline is equivalent to roughly 3.5 million bales of cotton lint and is the lowest level in more than a decade. Lower yarn imports and domestic cotton consumption are driven in part by domestic COVID lockdowns, foreign trade policies barring imports of China's cotton products, and slowing global demand for apparel. Slower domestic and foreign demand for China's apparel is exhibited by slowing domestic apparel sales and cotton product exports, which each fell 5 percent in January-September 2022 compared with the previous year.

The decline in China yarn imports has helped to lower cotton consumption in major yarn exporting countries which include India, Vietnam, Pakistan, and Uzbekistan. China was the largest foreign market for each major yarn exporter last calendar year.

Chinese yarn prices are relatively lower than similar quality grades for imported yarn, a departure from recent history. China's lower domestic cotton lint prices and COVID lockdowns have pressured domestic yarn prices and made imports less competitive.

China yarn imports have recently been a recent bellwether for global cotton consumption growth prospects, and plummeting cotton yarn import demand is helping to pressure 2022/23 global cotton

use. World cotton lint consumption is projected at 114.9 million bales, down 2.4 million bales from last year and 8.2 million below the level witnessed 2 years ago.

### 2022/23 Outlook

Global production is down 1.6 million bales from the previous month to 116.4 million, largely owed to production falling 700,000 bales in Pakistan. This is the third consecutive month Pakistan production has fallen and is supported by weak arrivals data. Global stocks are forecast down slightly this month but higher than the previous year. Consumption is down 650,000 bales with lower projected use in major consuming countries including Pakistan and Bangladesh and is the sixth consecutive global decline. Global trade is down slightly, led by a decline in Bangladesh, but still remains higher from the previous year.

The U.S. balance sheet shows slightly higher production and ending stocks relative to the previous month. Production is projected at 14.0 million bales, up over 200,000 compared with last month but 3.5 million bales lower compared with the previous year. The projected U.S. season-average farm price is forecast down 5 cents to 85 cents per pound.

For current prices received by farmers click here: [NASS farm price](#)

### Global Cotton Prices

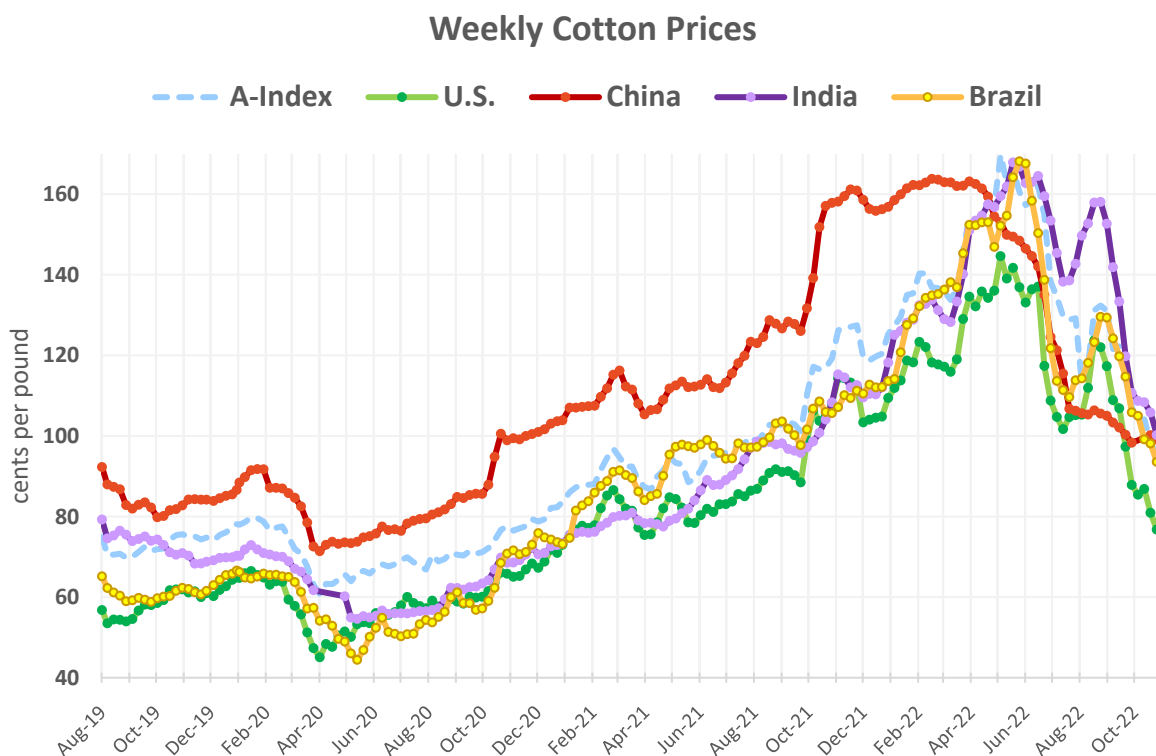

Notes: **A-Index** is the average of the five cheapest quotations (quality being Middling 1<sup>1/8</sup>) for Cost and Freight (CFR) at a Far Eastern Port (more information [here](#)); **U.S.** is the simple average of spot quotations reported by the Agricultural Marketing Service (more information [here](#)); **China** is the reported China Cotton Price Index (i.e. CCIndex 3128B) and reflects the national weighted average of cotton (3128B grade) delivered to more than 200

enterprises in China; **India** is the Shankar-6 (grade 29-3.8-76) spot price reported [here](#); **Brazil** is the delivered price in São Paulo city (grade strict low middling).

**Changes Since October WASDE (cents per pound)**

	A-Index	U.S.	China	India	Brazil
10-Oct	102.6	89.1	98.2	110.8	101.4
7-Nov	104.1	87.3	96.8	102.2	98.0
<b>Change</b>	<b>1.6</b>	<b>-1.8</b>	<b>-1.4</b>	<b>-8.6</b>	<b>-3.1</b>

Global cotton prices were mostly unchanged compared with last month’s WASDE but experienced significant volatility. The nearby December 2022 contract on the Intercontinental Exchange (ICE) fell over 15 cents to 72 cents but surged back to a level above 85 cents. In the most recent Commodity Futures Trading Commission report for November 1, non-commercial traders held a significant number of short positions on the futures exchange before prices went limit up for 3 consecutive days. The potential “short squeeze” likely induced greater buying in the futures market and boosted prices. Moreover, the prospective convergence of spot and futures prices has also supported prices, i.e. as the nearby contract moves towards its last day of options trading (November 11) and First Notice Day (November 23).



Source: USDA FAS Export Sales; Note: ROW (Rest of World)

### 2022/23 Trade Outlook (1,000 480-lb Bales)

#### Major Importers:

	Previous	Current	Change	Reason
<b>WORLD</b>	43,621	<b>43,221</b>	<b>-400</b>	
<b>Bangladesh</b>	8,400	<b>8,000</b>	<b>-400</b>	Lower consumption
<b>China</b>	8,700	<b>8,500</b>	<b>-200</b>	Less competitive import prices
<b>Pakistan</b>	4,800	<b>5,000</b>	<b>200</b>	Lower domestic production

#### Major Exporters:

	Previous	Current	Change	Reason
<b>WORLD</b>	43,613	<b>43,203</b>	<b>-410</b>	
<b>Mali</b>	1,400	<b>1,200</b>	<b>-200</b>	Lower domestic supplies

The Foreign Agricultural Service (FAS) updates its production, supply, and distribution (PSD) database for cotton, oilseeds, and grains at 12:00 p.m. on the day the *World Agricultural Supply and Demand Estimates* (WASDE) report is released. This circular is released by 12:15 p.m.

Questions may be directed to:

Graham Soley (202) 772-4235 ([Graham.Soley@usda.gov](mailto:Graham.Soley@usda.gov))  
 Malik J. Grace (202) 720-1583 ([Malik.Grace@usda.gov](mailto:Malik.Grace@usda.gov))

#### FAS Reports and Databases:

Current *World Market and Trade and World Agricultural Production* Reports:

<https://apps.fas.usda.gov/psdonline/app/index.html#/app/downloads>

Archives *World Market and Trade and World Agricultural Production* Reports:

<http://usda.mannlib.cornell.edu/MannUsda/viewTaxonomy.do?taxonomyID=7>

Production, Supply and Distribution Database (PSD Online):

<https://apps.fas.usda.gov/psdonline/app/index.html#/app/home>

Global Agricultural Trade System (U.S. Exports and Imports):

<http://apps.fas.usda.gov/gats/default.aspx>

Export Sales Report:

<http://apps.fas.usda.gov/esrquery/>

Global Agricultural Information Network (Agricultural Attaché Reports):

<http://gain.usda.gov/Pages/Default.aspx>

#### Other USDA Reports:

World Agricultural Supply and Demand Estimates (WASDE):

<http://www.usda.gov/oce/commodity/wasde/>

Economic Research Service:

<http://www.ers.usda.gov/topics/crops>

National Agricultural Statistics Service:

<http://www.nass.usda.gov/Publications>

**Summary of Changes in estimates and Forecasts from Last Month**  
**(1,000 480 lb Bales and 1,000 Ha)**

Country Mktg Year	Area Harvested	Beginning Stocks	Production	Imports	Exports	Domestic Use	Loss	Total Dom. Cons.	Ending Stocks
<b>Australia</b>									
2019/20	0	0	0	0	-1	0	0	0	1
2020/21	0	1	0	0	17	0	0	0	-16
2021/22	0	-16	0	0	-175	0	0	0	159
2022/23	-100	159	-500	0	0	0	0	0	-341
<b>Austria</b>									
2021/22	0	0	0	1	0	1	0	1	0
<b>Bangladesh</b>									
2022/23	0	0	0	-400	0	-300	0	-300	-100
<b>Brazil</b>									
2021/22	0	0	220	0	0	0	0	0	220
2022/23	0	220	0	0	0	0	0	0	220
<b>Burkina Faso</b>									
2022/23	0	0	-185	0	-75	0	0	0	-110
<b>China</b>									
2022/23	0	0	0	-200	25	0	0	0	-225
<b>Cote d'Ivoire</b>									
2021/22	0	0	0	0	-6	0	0	0	6
2022/23	0	6	-170	0	-75	0	0	0	-89
<b>France</b>									
2021/22	0	0	0	0	1	-1	0	-1	0
<b>Germany</b>									
2021/22	0	0	0	1	0	1	0	1	0
<b>Hungary</b>									
2021/22	0	0	0	0	1	0	0	0	-1
2022/23	0	-1	0	0	0	0	0	0	-1
<b>India</b>									
2022/23	0	0	0	50	-50	0	0	0	100
<b>Indonesia</b>									
2022/23	0	0	0	-50	0	-50	0	-50	0
<b>Italy</b>									
2021/22	0	0	0	3	0	0	0	0	3
2022/23	0	3	0	0	0	0	0	0	3

**Summary of Changes in estimates and Forecasts from Last Month (Continued)**  
**(1,000 480 lb Bales and 1,000 Ha)**

Country Mktg Year	Area Harvested	Beginning Stocks	Production	Imports	Exports	Domestic Use	Loss	Total Dom. Cons.	Ending Stocks
<b>Japan</b>									
2021/22	0	0	0	0	1	0	0	0	-1
2022/23	0	-1	0	0	0	0	0	0	-1
<b>Mali</b>									
2022/23	0	0	-230	0	-200	0	0	0	-30
<b>Pakistan</b>									
2022/23	0	0	-700	200	0	-300	0	-300	-200
<b>Portugal</b>									
2021/22	0	0	0	0	1	0	0	0	-1
2022/23	0	-1	0	0	0	0	0	0	-1
<b>Senegal</b>									
2022/23	0	0	-10	0	-10	0	0	0	0
<b>Spain</b>									
2022/23	-3	0	-10	0	0	0	0	0	-10
<b>Togo</b>									
2022/23	0	0	-35	0	-25	0	0	0	-10
<b>United States</b>									
2022/23	0	0	219	0	0	0	19	19	200
<b>Zambia</b>									
2021/22	0	0	0	0	5	0	0	0	-5
2022/23	0	-5	0	0	0	0	0	0	-5
<b>World</b>									
<b>World</b>									
2019/20	0	0	0	0	-1	0	0	0	1
2020/21	0	1	0	0	17	0	0	0	-16
2021/22	0	-16	220	5	-172	1	0	1	380
2022/23	-103	380	-1,621	-400	-410	-650	19	-631	-600

**Table 01 Cotton World Supply, Use, and Trade (Season Beginning August 1)**  
(1000 MT)

	2018/19	2019/20	2020/21	2021/22	Oct 2022/23	Nov 2022/23
<b>Production</b>						
China	6,096	5,977	6,445	5,835	6,096	6,096
India	5,661	6,205	6,009	5,334	5,987	5,987
United States	3,999	4,336	3,181	3,815	3,007	3,055
Brazil	2,830	3,000	2,356	2,552	2,830	2,830
Australia	479	136	610	1,252	1,306	1,197
Pakistan	1,655	1,350	980	1,306	1,132	980
Turkey	816	751	631	827	958	958
Other	4,262	4,409	4,059	4,282	4,385	4,245
<b>Total</b>	<b>25,798</b>	<b>26,164</b>	<b>24,270</b>	<b>25,204</b>	<b>25,703</b>	<b>25,350</b>
<b>USE Dom. Consumption</b>						
China	8,600	7,403	8,927	7,620	7,947	7,947
India	5,291	4,463	5,661	5,443	5,225	5,225
Pakistan	2,330	2,068	2,351	2,330	2,177	2,112
Turkey	1,502	1,437	1,676	1,894	1,807	1,807
Bangladesh	1,568	1,502	1,851	1,851	1,851	1,785
Vietnam	1,524	1,437	1,589	1,459	1,459	1,459
Brazil	740	588	675	697	697	697
Other	4,525	3,759	4,079	4,260	4,006	3,995
<b>Total</b>	<b>26,080</b>	<b>22,658</b>	<b>26,810</b>	<b>25,554</b>	<b>25,169</b>	<b>25,027</b>
<b>Imports</b>						
China	2,096	1,554	2,800	1,707	1,894	1,851
Bangladesh	1,524	1,633	1,807	1,785	1,829	1,742
Vietnam	1,509	1,411	1,587	1,444	1,481	1,481
Pakistan	621	871	1,176	980	1,045	1,089
Turkey	785	1,017	1,160	1,203	1,023	1,023
Indonesia	664	547	502	561	544	533
India	392	496	184	218	327	337
Other	1,651	1,333	1,386	1,441	1,354	1,354
<b>Total</b>	<b>9,243</b>	<b>8,862</b>	<b>10,602</b>	<b>9,338</b>	<b>9,497</b>	<b>9,410</b>
<b>Exports</b>						
United States	3,230	3,377	3,560	3,184	2,722	2,722
Brazil	1,310	1,946	2,398	1,682	1,829	1,829
Australia	791	296	344	779	1,350	1,350
India	767	697	1,348	815	762	751
Benin	303	211	342	305	305	305
Greece	295	319	355	311	267	267
Mali	294	256	131	261	305	261
Other	2,044	1,837	2,132	1,974	1,957	1,922
<b>Total</b>	<b>9,032</b>	<b>8,939</b>	<b>10,609</b>	<b>9,311</b>	<b>9,496</b>	<b>9,406</b>
<b>Ending Stocks</b>						
China	7,819	7,913	8,229	8,124	8,157	8,108
Brazil	2,668	3,136	2,421	2,599	2,859	2,907
India	1,873	3,415	2,599	1,893	2,220	2,242
Australia	418	261	546	1,058	1,019	945
United States	1,056	1,579	686	816	610	653
Turkey	369	602	590	602	635	635
Bangladesh	388	548	534	499	509	487
Other	3,383	3,970	3,284	3,054	3,123	3,024
<b>Total</b>	<b>17,975</b>	<b>21,423</b>	<b>18,889</b>	<b>18,646</b>	<b>19,131</b>	<b>19,000</b>

**Table 02 Cotton World Supply, Use, and Trade (Season Beginning August 1)**  
(1000 Bales)

	2018/19	2019/20	2020/21	2021/22	Oct 2022/23	Nov 2022/23
<b>Production</b>						
China	28,000	27,450	29,600	26,800	28,000	28,000
India	26,000	28,500	27,600	24,500	27,500	27,500
United States	18,367	19,913	14,608	17,523	13,812	14,031
Brazil	13,000	13,780	10,820	11,720	13,000	13,000
Australia	2,200	625	2,800	5,750	6,000	5,500
Pakistan	7,600	6,200	4,500	6,000	5,200	4,500
Turkey	3,750	3,450	2,900	3,800	4,400	4,400
Other	19,573	20,249	18,643	19,667	20,138	19,498
<b>Total</b>	<b>118,490</b>	<b>120,167</b>	<b>111,471</b>	<b>115,760</b>	<b>118,050</b>	<b>116,429</b>
<b>USE Dom. Consumption</b>						
China	39,500	34,000	41,000	35,000	36,500	36,500
India	24,300	20,500	26,000	25,000	24,000	24,000
Pakistan	10,700	9,500	10,800	10,700	10,000	9,700
Turkey	6,900	6,600	7,700	8,700	8,300	8,300
Bangladesh	7,200	6,900	8,500	8,500	8,500	8,200
Vietnam	7,000	6,600	7,300	6,700	6,700	6,700
Brazil	3,400	2,700	3,100	3,200	3,200	3,200
Uzbekistan	1,950	2,260	3,090	3,140	2,750	2,750
Indonesia	3,150	2,400	2,450	2,600	2,500	2,450
United States	2,975	2,150	2,400	2,550	2,300	2,300
Other	12,710	10,455	10,794	11,277	10,849	10,849
<b>Total</b>	<b>119,785</b>	<b>104,065</b>	<b>123,134</b>	<b>117,367</b>	<b>115,599</b>	<b>114,949</b>
<b>Imports</b>						
China	9,628	7,137	12,860	7,840	8,700	8,500
Bangladesh	7,000	7,500	8,300	8,200	8,400	8,000
Vietnam	6,931	6,481	7,288	6,631	6,800	6,800
Pakistan	2,850	4,000	5,400	4,500	4,800	5,000
Turkey	3,607	4,672	5,327	5,524	4,700	4,700
Indonesia	3,051	2,512	2,307	2,577	2,500	2,450
India	1,800	2,280	844	1,000	1,500	1,550
Mexico	850	590	928	959	1,000	1,000
Thailand	1,075	700	598	750	700	700
Korea, South	781	571	556	558	560	560
Other	4,878	4,260	4,285	4,350	3,961	3,961
<b>Total</b>	<b>42,451</b>	<b>40,703</b>	<b>48,693</b>	<b>42,889</b>	<b>43,621</b>	<b>43,221</b>
<b>Exports</b>						
United States	14,833	15,512	16,352	14,622	12,500	12,500
Brazil	6,018	8,937	11,014	7,727	8,400	8,400
Australia	3,632	1,359	1,581	3,577	6,200	6,200
India	3,521	3,200	6,189	3,743	3,500	3,450
Benin	1,390	970	1,570	1,400	1,400	1,400
Greece	1,355	1,467	1,630	1,428	1,225	1,225
Mali	1,350	1,175	600	1,200	1,400	1,200
Burkina Faso	796	950	1,067	900	1,000	925
Cote d'Ivoire	895	643	1,176	1,350	875	800
Argentina	545	390	563	658	700	700
Other	7,150	6,454	6,986	6,158	6,413	6,403
<b>Total</b>	<b>41,485</b>	<b>41,057</b>	<b>48,728</b>	<b>42,763</b>	<b>43,613</b>	<b>43,203</b>
<b>Ending Stocks</b>						
China	35,914	36,344	37,794	37,314	37,464	37,239
Brazil	12,256	14,404	11,119	11,936	13,131	13,351
India	8,604	15,684	11,939	8,696	10,196	10,296
Australia	1,922	1,198	2,507	4,860	4,681	4,340
United States	4,850	7,250	3,150	3,750	2,800	3,000
Turkey	1,694	2,766	2,708	2,765	2,915	2,915
Bangladesh	1,783	2,515	2,452	2,293	2,338	2,238
Other	15,536	18,232	15,085	14,026	14,342	13,888
<b>Total</b>	<b>82,559</b>	<b>98,393</b>	<b>86,754</b>	<b>85,640</b>	<b>87,867</b>	<b>87,267</b>



**Table 04 Cotton Area, Yield, and Production**

Country / Region	Area (Million hectares)				Yield (Kilograms per hectare)				Production (Million 480 lb. bales)				Change in Production			
	2020/21	Prel. 2021/22	2022/23 Proj. Oct Nov		2020/21	Prel. 2021/22	2022/23 Proj. Oct Nov		2020/21	Prel. 2021/22	2022/23 Proj. Oct Nov		From last month MBales Percent		From last year MBales Percent	
<b>World</b>	31.37	32.31	32.51	32.41	774	780	791	782	111.47	115.76	118.05	116.43	-1.62	-1.37	0.67	0.58
<b>United States</b>	3.33	4.16	3.19	3.19	957	918	944	959	14.61	17.52	13.81	14.03	0.22	1.59	-3.49	-19.93
<b>Total Foreign</b>	28.04	28.16	29.32	29.22	752	760	774	763	96.86	98.24	104.24	102.40	-1.84	-1.77	4.16	4.24
<b>Western Hemisphere</b>																
Brazil	1.37	1.60	1.60	1.60	1,720	1,595	1,769	1,769	10.82	11.72	13.00	13.00	0.00	0.00	1.28	10.92
Mexico	0.15	0.15	0.20	0.20	1,532	1,725	1,524	1,524	1.02	1.22	1.40	1.40	0.00	0.00	0.18	14.75
Argentina	0.41	0.48	0.43	0.43	717	680	692	692	1.35	1.50	1.35	1.35	0.00	0.00	-0.15	-10.00
Paraguay	0.01	0.01	0.01	0.01	416	416	416	416	0.02	0.02	0.02	0.02	0.00	0.00	0.00	0.00
Peru	0.01	0.01	0.01	0.01	1,089	562	1,113	1,113	0.03	0.03	0.05	0.05	0.00	0.00	0.02	48.39
Colombia	0.01	0.01	0.01	0.01	726	1,279	871	871	0.03	0.05	0.04	0.04	0.00	0.00	-0.01	-23.40
<b>Africa</b>																
Burkina Faso	0.56	0.60	0.65	0.65	372	351	385	323	0.95	0.96	1.15	0.97	-0.19	-16.09	0.01	0.52
Mali	0.17	0.72	0.74	0.74	396	432	427	359	0.30	1.43	1.45	1.22	-0.23	-15.86	-0.21	-14.69
Cote d'Ivoire	0.45	0.47	0.46	0.46	494	486	473	393	1.01	1.05	1.00	0.83	-0.17	-17.00	-0.22	-20.95
Cameroon	0.23	0.23	0.24	0.24	658	606	590	590	0.68	0.64	0.65	0.65	0.00	0.00	0.01	1.56
Benin	0.62	0.64	0.62	0.62	513	483	492	492	1.45	1.42	1.40	1.40	0.00	0.00	-0.02	-1.41
Chad	0.23	0.33	0.35	0.35	216	201	205	205	0.23	0.30	0.33	0.33	0.00	0.00	0.03	10.00
Togo	0.10	0.07	0.08	0.08	272	295	286	191	0.13	0.10	0.11	0.07	-0.04	-33.33	-0.03	-26.32
Senegal	0.02	0.02	0.02	0.02	460	458	458	344	0.04	0.04	0.04	0.03	-0.01	-25.00	-0.01	-25.00
Egypt	0.07	0.09	0.13	0.13	720	717	703	703	0.22	0.28	0.42	0.42	0.00	0.00	0.14	50.00
Zimbabwe	0.24	0.25	0.24	0.24	222	191	195	195	0.25	0.22	0.22	0.22	0.00	0.00	0.00	0.00
Nigeria	0.27	0.27	0.27	0.27	282	282	282	282	0.35	0.35	0.35	0.35	0.00	0.00	0.00	0.00
<b>Asia Oceania</b>																
China	3.20	3.10	3.00	3.00	2,014	1,882	2,032	2,032	29.60	26.80	28.00	28.00	0.00	0.00	1.20	4.48
India	13.29	12.15	13.00	13.00	452	439	461	461	27.60	24.50	27.50	27.50	0.00	0.00	3.00	12.24
Pakistan	2.20	2.00	2.00	2.00	445	653	566	490	4.50	6.00	5.20	4.50	-0.70	-13.46	-1.50	-25.00
Kazakhstan	0.11	0.12	0.13	0.13	534	502	523	523	0.27	0.27	0.30	0.30	0.00	0.00	0.04	13.21
Tajikistan	0.16	0.17	0.17	0.17	619	608	615	615	0.46	0.48	0.48	0.48	0.00	0.00	0.01	1.05
Turkmenistan	0.55	0.55	0.55	0.55	368	356	356	356	0.92	0.90	0.90	0.90	0.00	0.00	0.00	0.00
Uzbekistan	1.06	1.06	1.07	1.07	647	555	549	549	3.15	2.70	2.70	2.70	0.00	0.00	0.00	0.00
Turkey	0.35	0.45	0.56	0.56	1,804	1,839	1,726	1,726	2.90	3.80	4.40	4.40	0.00	0.00	0.60	15.79
Australia	0.28	0.60	0.65	0.55	2,217	2,087	2,010	2,177	2.80	5.75	6.00	5.50	-0.50	-8.33	-0.25	-4.35
Syria	0.03	0.03	0.03	0.03	1,219	1,132	1,132	1,132	0.14	0.13	0.13	0.13	0.00	0.00	0.00	0.00
Burma	0.24	0.25	0.25	0.25	635	644	644	644	0.70	0.73	0.73	0.73	0.00	0.00	0.00	0.00
<b>Europe</b>																
Greece	0.28	0.26	0.27	0.27	1,104	1,122	1,105	1,105	1.40	1.35	1.37	1.37	0.00	0.00	0.02	1.48
<b>Others</b>	1.43	1.50	1.61	1.61	542	513	483	482	3.56	3.52	3.57	3.56	-0.01	-0.28	0.04	1.05

**Table 05 Cotton Supply and Distribution MY 2022/23**  
(1,000 HA and 1000 480-lb. Bales)

Country	Area Harvested	Production	Imports	Total Supply	Domestic Use	Loss	Exports	Ending Stocks
Afghanistan	45	85	0	122	30	0	50	42
Albania	1	1	0	2	1	0	0	1
Algeria	0	0	35	40	35	0	0	5
Angola	3	5	0	10	5	0	0	5
Argentina	425	1,350	0	2,955	600	0	700	1,655
Armenia	0	0	1	1	1	0	0	0
Australia	550	5,500	0	10,360	10	-190	6,200	4,340
Austria	0	0	15	18	15	0	0	3
Azerbaijan	110	520	0	531	50	0	470	11
Bahrain	0	0	30	36	30	0	0	6
Bangladesh	46	155	8,000	10,448	8,200	10	0	2,238
Belarus	0	0	20	25	20	0	0	5
Belgium-Luxembourg	0	0	20	27	15	0	5	7
Benin	620	1,400	0	1,853	15	0	1,400	438
Bolivia	4	8	1	15	9	0	0	6
Brazil	1,600	13,000	15	24,951	3,200	0	8,400	13,351
Bulgaria	2	10	10	27	20	0	0	7
Burkina Faso	650	965	0	1,061	15	0	925	121
Burma	245	725	10	1,032	650	0	70	312
Cambodia	0	0	1	2	1	0	0	1
Cameroon	240	650	0	949	20	0	625	304
Canada	0	0	2	2	2	0	0	0
Central African Republic	34	36	0	53	0	0	35	18
Chad	350	330	0	465	10	0	300	155
Chile	0	0	2	3	2	0	0	1
China	3,000	28,000	8,500	73,814	36,500	0	75	37,239
Colombia	9	36	55	121	95	0	0	26
Congo (Kinshasa)	30	15	2	21	17	0	0	4
Costa Rica	0	0	15	20	16	0	0	4
Cote d'Ivoire	460	830	0	988	10	0	800	178
Croatia	0	0	0	0	0	0	0	0
Cuba	4	4	10	16	14	0	0	2
Cyprus	0	0	1	1	1	0	0	0
Czech Republic	0	0	5	6	5	0	0	1
Denmark	0	0	0	0	0	0	0	0

**Table 05 Cotton Supply and Distribution MY 2022/23 (Continued)**  
**(1,000 HA and 1000 480-lb. Bales)**

Country	Area Harvested	Production	Imports	Total Supply	Domestic Use	Loss	Exports	Ending Stocks
Dominican Republic	0	0	2	3	2	0	0	1
Ecuador	3	9	50	72	60	0	0	12
Egypt	130	420	525	1,149	525	10	425	189
El Salvador	0	0	180	228	180	0	0	48
Estonia	0	0	10	13	10	0	0	3
Ethiopia	82	240	10	340	225	0	15	100
France	0	0	39	46	35	0	4	7
Germany	0	0	75	89	65	0	10	14
Ghana	15	28	0	38	5	0	20	13
Greece	270	1,370	25	1,495	70	0	1,225	200
Guatemala	2	3	180	221	180	0	0	41
Guinea	13	18	0	21	0	0	18	3
Haiti	7	5	0	6	5	0	0	1
Honduras	0	0	80	92	80	0	0	12
Hong Kong	0	0	5	11	0	0	8	3
Hungary	0	0	2	2	0	0	2	0
India	13,000	27,500	1,550	37,746	24,000	0	3,450	10,296
Indonesia	2	2	2,450	2,914	2,450	0	5	459
Iran	100	400	350	997	750	0	0	247
Iraq	10	15	35	75	50	0	0	25
Ireland	0	0	1	1	1	0	0	0
Israel	5	45	2	56	2	0	45	9
Italy	0	0	140	165	135	0	8	22
Japan	0	0	155	177	160	0	0	17
Kazakhstan	125	300	0	379	60	0	250	69
Kenya	10	5	40	55	45	0	0	10
Korea, North	19	55	90	210	145	0	0	65
Korea, South	0	0	560	681	560	0	5	116
Kyrgyzstan	20	95	0	105	0	0	95	10
Latvia	0	0	5	8	5	0	1	2
Lebanon	0	0	1	2	1	0	0	1
Lesotho	0	0	80	105	85	0	0	20
Lithuania	0	0	0	0	0	0	0	0
North Macedonia	0	0	2	3	2	0	0	1
Madagascar	20	30	0	45	20	0	10	15

**Table 05 Cotton Supply and Distribution MY 2022/23 (Continued)**  
**(1,000 HA and 1000 480-lb. Bales)**

Country	Area Harvested	Production	Imports	Total Supply	Domestic Use	Loss	Exports	Ending Stocks
Malawi	80	90	0	174	20	0	70	84
Malaysia	0	0	450	1,363	250	0	200	913
Mali	740	1,220	0	1,721	25	0	1,200	496
Mauritius	0	0	90	112	90	0	0	22
Mexico	200	1,400	1,000	2,770	1,800	10	500	460
Moldova	0	0	50	72	50	0	0	22
Morocco	0	0	35	43	35	0	0	8
Mozambique	125	115	0	191	5	0	110	76
Netherlands	0	0	10	13	11	0	0	2
Nicaragua	0	0	90	105	90	0	0	15
Niger	5	9	0	14	3	0	6	5
Nigeria	270	350	0	459	250	0	100	109
Pakistan	2,000	4,500	5,000	11,390	9,700	25	25	1,640
Panama	0	0	1	1	1	0	0	0
Paraguay	11	21	0	26	0	0	20	6
Peru	9	46	210	332	265	0	2	65
Philippines	1	2	35	48	38	0	0	10
Poland	0	0	20	24	20	0	0	4
Portugal	0	0	150	188	150	0	5	33
Romania	0	0	1	2	1	0	0	1
Russia	0	0	50	71	60	0	0	11
Senegal	19	30	0	33	0	0	30	3
Serbia	0	0	6	7	6	0	0	1
Singapore	0	0	0	0	0	0	0	0
Slovakia	0	0	1	1	1	0	0	0
Slovenia	0	0	6	8	6	0	0	2
Somalia	12	7	3	11	10	0	0	1
South Africa	15	70	50	224	70	0	55	99
Spain	52	190	20	238	15	0	200	23
Sri Lanka	5	5	1	8	6	0	0	2
Sudan	200	600	0	859	75	0	525	259
Sweden	0	0	0	0	0	0	0	0
Switzerland	0	0	2	3	2	0	0	1
Syria	25	130	0	259	90	0	75	94
Taiwan	0	0	225	299	240	0	0	59

**Table 05 Cotton Supply and Distribution MY 2022/23 (Continued)**  
**(1,000 HA and 1000 480-lb. Bales)**

<b>Country</b>	<b>Area Harvested</b>	<b>Production</b>	<b>Imports</b>	<b>Total Supply</b>	<b>Domestic Use</b>	<b>Loss</b>	<b>Exports</b>	<b>Ending Stocks</b>
Tajikistan	170	480	0	679	105	0	425	149
Tanzania	350	350	0	495	175	0	150	170
Thailand	1	2	700	801	700	10	1	90
Togo	80	70	0	117	5	0	75	37
Tunisia	0	0	25	32	25	0	0	7
Turkey	555	4,400	4,700	11,865	8,300	0	650	2,915
Turkmenistan	550	900	0	1,594	800	0	125	669
Uganda	100	170	0	287	15	0	150	122
Ukraine	0	0	0	1	1	0	0	0
United Kingdom	0	0	1	2	1	0	0	1
United States	3,187	14,031	5	17,786	2,300	-14	12,500	3,000
Uruguay	0	0	0	0	0	0	0	0
Uzbekistan	1,070	2,700	75	4,439	2,750	0	100	1,589
Venezuela	15	85	15	140	100	0	0	40
Vietnam	1	3	6,800	7,825	6,700	0	0	1,125
Yemen	18	28	0	34	25	0	3	6
Zambia	40	45	0	186	5	0	50	131
Zimbabwe	240	215	0	413	30	10	200	173
<b>World</b>								
World	32,407	116,429	43,221	245,290	114,949	-129	43,203	87,267

**Table 05A Cotton Supply and Distribution MY 2022/23**  
(1000 MT and 1000 HA)

Country	Area Harvested	Production	Imports	Total Supply	Domestic Use	Loss	Exports	Ending Stocks
Afghanistan	45	19	0	27	7	0	11	9
Albania	1	0	0	0	0	0	0	0
Algeria	0	0	8	9	8	0	0	1
Angola	3	1	0	2	1	0	0	1
Argentina	425	294	0	643	131	0	152	360
Armenia	0	0	0	0	0	0	0	0
Australia	550	1,197	0	2,256	2	-41	1,350	945
Austria	0	0	3	4	3	0	0	1
Azerbaijan	110	113	0	116	11	0	102	2
Bahrain	0	0	7	8	7	0	0	1
Bangladesh	46	34	1,742	2,275	1,785	2	0	487
Belarus	0	0	4	5	4	0	0	1
Belgium-Luxembourg	0	0	4	6	3	0	1	2
Benin	620	305	0	403	3	0	305	95
Bolivia	4	2	0	3	2	0	0	1
Brazil	1,600	2,830	3	5,432	697	0	1,829	2,907
Bulgaria	2	2	2	6	4	0	0	2
Burkina Faso	650	210	0	231	3	0	201	26
Burma	245	158	2	225	142	0	15	68
Cambodia	0	0	0	0	0	0	0	0
Cameroon	240	142	0	207	4	0	136	66
Canada	0	0	0	0	0	0	0	0
Central African Republic	34	8	0	12	0	0	8	4
Chad	350	72	0	101	2	0	65	34
Chile	0	0	0	1	0	0	0	0
China	3,000	6,096	1,851	16,071	7,947	0	16	8,108
Colombia	9	8	12	26	21	0	0	6
Congo (Kinshasa)	30	3	0	5	4	0	0	1
Costa Rica	0	0	3	4	3	0	0	1
Cote d'Ivoire	460	181	0	215	2	0	174	39
Croatia	0	0	0	0	0	0	0	0
Cuba	4	1	2	3	3	0	0	0
Cyprus	0	0	0	0	0	0	0	0
Czech Republic	0	0	1	1	1	0	0	0
Denmark	0	0	0	0	0	0	0	0

**Table 05A Cotton Supply and Distribution MY 2022/23 (Continued)**  
(1000 MT and 1000 HA)

Country	Area Harvested	Production	Imports	Total Supply	Domestic Use	Loss	Exports	Ending Stocks
Dominican Republic	0	0	0	1	0	0	0	0
Ecuador	3	2	11	16	13	0	0	3
Egypt	130	91	114	250	114	2	93	41
El Salvador	0	0	39	50	39	0	0	10
Estonia	0	0	2	3	2	0	0	1
Ethiopia	82	52	2	74	49	0	3	22
France	0	0	8	10	8	0	1	2
Germany	0	0	16	19	14	0	2	3
Ghana	15	6	0	8	1	0	4	3
Greece	270	298	5	326	15	0	267	44
Guatemala	2	1	39	48	39	0	0	9
Guinea	13	4	0	5	0	0	4	1
Haiti	7	1	0	1	1	0	0	0
Honduras	0	0	17	20	17	0	0	3
Hong Kong	0	0	1	2	0	0	2	1
Hungary	0	0	0	0	0	0	0	0
India	13,000	5,987	337	8,218	5,225	0	751	2,242
Indonesia	2	0	533	634	533	0	1	100
Iran	100	87	76	217	163	0	0	54
Iraq	10	3	8	16	11	0	0	5
Ireland	0	0	0	0	0	0	0	0
Israel	5	10	0	12	0	0	10	2
Italy	0	0	30	36	29	0	2	5
Japan	0	0	34	39	35	0	0	4
Kazakhstan	125	65	0	83	13	0	54	15
Kenya	10	1	9	12	10	0	0	2
Korea, North	19	12	20	46	32	0	0	14
Korea, South	0	0	122	148	122	0	1	25
Kyrgyzstan	20	21	0	23	0	0	21	2
Latvia	0	0	1	2	1	0	0	0
Lebanon	0	0	0	0	0	0	0	0
Lesotho	0	0	17	23	19	0	0	4
Lithuania	0	0	0	0	0	0	0	0
North Macedonia	0	0	0	1	0	0	0	0
Madagascar	20	7	0	10	4	0	2	3

**Table 05A Cotton Supply and Distribution MY 2022/23 (Continued)**  
(1000 MT and 1000 HA)

Country	Area Harvested	Production	Imports	Total Supply	Domestic Use	Loss	Exports	Ending Stocks
Malawi	80	20	0	38	4	0	15	18
Malaysia	0	0	98	297	54	0	44	199
Mali	740	266	0	375	5	0	261	108
Mauritius	0	0	20	24	20	0	0	5
Mexico	200	305	218	603	392	2	109	100
Moldova	0	0	11	16	11	0	0	5
Morocco	0	0	8	9	8	0	0	2
Mozambique	125	25	0	42	1	0	24	17
Netherlands	0	0	2	3	2	0	0	0
Nicaragua	0	0	20	23	20	0	0	3
Niger	5	2	0	3	1	0	1	1
Nigeria	270	76	0	100	54	0	22	24
Pakistan	2,000	980	1,089	2,480	2,112	5	5	357
Panama	0	0	0	0	0	0	0	0
Paraguay	11	5	0	6	0	0	4	1
Peru	9	10	46	72	58	0	0	14
Philippines	1	0	8	10	8	0	0	2
Poland	0	0	4	5	4	0	0	1
Portugal	0	0	33	41	33	0	1	7
Romania	0	0	0	0	0	0	0	0
Russia	0	0	11	15	13	0	0	2
Senegal	19	7	0	7	0	0	7	1
Serbia	0	0	1	2	1	0	0	0
Singapore	0	0	0	0	0	0	0	0
Slovakia	0	0	0	0	0	0	0	0
Slovenia	0	0	1	2	1	0	0	0
Somalia	12	2	1	2	2	0	0	0
South Africa	15	15	11	49	15	0	12	22
Spain	52	41	4	52	3	0	44	5
Sri Lanka	5	1	0	2	1	0	0	0
Sudan	200	131	0	187	16	0	114	56
Sweden	0	0	0	0	0	0	0	0
Switzerland	0	0	0	1	0	0	0	0
Syria	25	28	0	56	20	0	16	20
Taiwan	0	0	49	65	52	0	0	13



**Table 05A Cotton Supply and Distribution MY 2022/23 (Continued)**  
(1000 MT and 1000 HA)

Country	Area Harvested	Production	Imports	Total Supply	Domestic Use	Loss	Exports	Ending Stocks
Tajikistan	170	105	0	148	23	0	93	32
Tanzania	350	76	0	108	38	0	33	37
Thailand	1	0	152	174	152	2	0	20
Togo	80	15	0	25	1	0	16	8
Tunisia	0	0	5	7	5	0	0	2
Turkey	555	958	1,023	2,583	1,807	0	142	635
Turkmenistan	550	196	0	347	174	0	27	146
Uganda	100	37	0	62	3	0	33	27
Ukraine	0	0	0	0	0	0	0	0
United Kingdom	0	0	0	0	0	0	0	0
United States	3,187	3,055	1	3,872	501	-3	2,722	653
Uruguay	0	0	0	0	0	0	0	0
Uzbekistan	1,070	588	16	966	599	0	22	346
Venezuela	15	19	3	30	22	0	0	9
Vietnam	1	1	1,481	1,704	1,459	0	0	245
Yemen	18	6	0	7	5	0	1	1
Zambia	40	10	0	40	1	0	11	29
Zimbabwe	240	47	0	90	7	2	44	38
<b>World</b>								
World	32,407	25,350	9,410	53,406	25,027	-28	9,406	19,000

**Table 06: Cotton Supply and Distribution by Country 2021/22**  
(1,000 HA and 1000 480-lb. Bales)

Country	Area Harvested	Production	Imports	Total Supply	Domestic Use	Loss	Exports	Ending Stocks
Afghanistan	45	85	0	127	30	0	60	37
Albania	1	1	0	2	1	0	0	1
Algeria	0	0	30	40	35	0	0	5
Angola	3	5	0	10	5	0	0	5
Argentina	480	1,500	0	2,888	625	0	658	1,605
Armenia	0	0	1	1	1	0	0	0
Australia	600	5,750	0	8,257	10	-190	3,577	4,860
Austria	0	0	17	20	17	0	0	3
Azerbaijan	100	520	0	536	50	0	475	11
Bahrain	0	0	33	41	35	0	0	6
Bangladesh	45	151	8,200	10,803	8,500	10	0	2,293
Belarus	0	0	20	25	20	0	0	5
Belgium-Luxembourg	0	0	25	32	20	0	5	7
Benin	640	1,420	0	1,868	15	0	1,400	453
Bolivia	4	8	2	16	10	0	0	6
Brazil	1,600	11,720	24	22,863	3,200	0	7,727	11,936
Bulgaria	2	10	10	27	20	0	0	7
Burkina Faso	595	960	0	1,011	15	0	900	96
Burma	245	725	10	1,017	650	0	70	297
Cambodia	0	0	1	2	1	0	0	1
Cameroon	230	640	0	919	20	0	600	299
Canada	0	0	2	2	2	0	0	0
Central African Republic	34	36	0	52	0	0	35	17
Chad	325	300	0	420	10	0	275	135
Chile	0	0	2	3	2	0	0	1
China	3,100	26,800	7,840	72,434	35,000	0	120	37,314
Colombia	8	47	65	135	105	0	0	30
Congo (Kinshasa)	30	15	2	21	17	0	0	4
Costa Rica	0	0	15	24	19	0	0	5
Cote d'Ivoire	470	1,050	0	1,518	10	0	1,350	158
Croatia	0	0	0	0	0	0	0	0
Cuba	4	4	10	16	14	0	0	2
Cyprus	0	0	1	1	1	0	0	0
Czech Republic	0	0	5	6	5	0	0	1
Denmark	0	0	0	0	0	0	0	0

**Table 06: Cotton Supply and Distribution by Country 2021/22 (Continued)**  
**(1,000 HA and 1000 480-lb. Bales)**

Country	Area Harvested	Production	Imports	Total Supply	Domestic Use	Loss	Exports	Ending Stocks
Dominican Republic	0	0	2	4	3	0	0	1
Ecuador	3	9	58	78	65	0	0	13
Egypt	85	280	575	1,004	525	10	265	204
El Salvador	0	0	197	243	195	0	0	48
Estonia	0	0	13	16	13	0	0	3
Ethiopia	82	240	10	320	225	0	5	90
France	0	0	39	48	35	0	6	7
Germany	0	0	77	91	68	0	9	14
Ghana	15	28	0	40	5	0	25	10
Greece	262	1,350	46	1,598	70	0	1,428	100
Guatemala	2	3	185	223	185	0	0	38
Guinea	13	18	0	21	0	0	18	3
Haiti	7	5	5	11	10	0	0	1
Honduras	0	0	87	97	85	0	0	12
Hong Kong	0	0	23	26	0	0	20	6
Hungary	0	0	2	2	0	0	2	0
India	12,150	24,500	1,000	37,439	25,000	0	3,743	8,696
Indonesia	2	2	2,577	3,075	2,600	0	13	462
Iran	100	400	369	1,022	775	0	0	247
Iraq	11	17	35	75	50	0	0	25
Ireland	0	0	1	1	1	0	0	0
Israel	5	37	2	56	2	0	45	9
Italy	0	0	160	180	145	0	10	25
Japan	0	0	178	198	175	0	1	22
Kazakhstan	115	265	0	343	60	0	204	79
Kenya	10	5	45	60	50	0	0	10
Korea, North	19	55	90	210	145	0	0	65
Korea, South	1	1	558	683	560	0	2	121
Kyrgyzstan	18	90	0	100	0	0	90	10
Latvia	0	0	6	9	5	0	1	3
Lebanon	0	0	1	2	1	0	0	1
Lesotho	0	0	85	110	85	0	0	25
Lithuania	0	0	0	0	0	0	0	0
North Macedonia	0	0	2	3	2	0	0	1
Madagascar	20	30	0	45	20	0	10	15

**Table 06: Cotton Supply and Distribution by Country 2021/22 (Continued)**  
**(1,000 HA and 1000 480-lb. Bales)**

Country	Area Harvested	Production	Imports	Total Supply	Domestic Use	Loss	Exports	Ending Stocks
Malawi	80	90	0	169	20	0	65	84
Malaysia	0	0	444	1,223	300	0	10	913
Mali	720	1,430	0	1,726	25	0	1,200	501
Mauritius	0	0	101	122	100	0	0	22
Mexico	154	1,220	959	2,633	1,850	10	403	370
Moldova	0	0	50	72	50	0	0	22
Morocco	1	1	35	45	37	0	0	8
Mozambique	125	115	0	206	5	0	125	76
Netherlands	0	0	21	23	20	0	0	3
Nicaragua	0	0	100	110	95	0	0	15
Niger	5	9	0	14	3	0	6	5
Nigeria	270	350	0	459	250	0	100	109
Pakistan	2,000	6,000	4,500	12,665	10,700	25	50	1,890
Panama	0	0	1	1	1	0	0	0
Paraguay	11	21	0	28	0	0	23	5
Peru	12	31	271	367	290	0	1	76
Philippines	1	2	38	51	40	0	0	11
Poland	0	0	31	34	30	0	0	4
Portugal	0	0	160	197	150	0	9	38
Romania	0	0	1	2	1	0	0	1
Russia	0	0	90	116	90	0	5	21
Senegal	19	40	0	43	0	-8	48	3
Serbia	0	0	7	8	7	0	0	1
Singapore	0	0	0	0	0	0	0	0
Slovakia	0	0	1	1	1	0	0	0
Slovenia	0	0	6	8	6	0	0	2
Somalia	12	7	3	11	10	0	0	1
South Africa	18	65	50	224	70	0	50	104
Spain	58	266	18	338	15	0	295	28
Sri Lanka	5	5	1	8	6	0	0	2
Sudan	200	600	0	889	80	0	550	259
Sweden	0	0	0	0	0	0	0	0
Switzerland	0	0	3	4	2	0	1	1
Syria	25	130	0	329	100	0	100	129
Taiwan	0	0	242	329	255	0	0	74

**Table 06: Cotton Supply and Distribution by Country 2021/22 (Continued)**  
**(1,000 HA and 1000 480-lb. Bales)**

Country	Area Harvested	Production	Imports	Total Supply	Domestic Use	Loss	Exports	Ending Stocks
Tajikistan	170	475	0	794	105	0	490	199
Tanzania	240	255	0	470	200	0	125	145
Thailand	1	2	750	834	725	10	0	99
Togo	70	95	0	152	5	0	100	47
Tunisia	0	0	25	37	30	0	0	7
Turkey	450	3,800	5,524	12,032	8,700	0	567	2,765
Turkmenistan	550	900	0	1,644	800	0	150	694
Uganda	100	170	0	282	15	0	150	117
Ukraine	0	0	2	3	2	0	0	1
United Kingdom	0	0	1	2	1	0	0	1
United States	4,157	17,523	5	20,678	2,550	-244	14,622	3,750
Uruguay	0	0	0	0	0	0	0	0
Uzbekistan	1,060	2,700	60	4,879	3,140	0	75	1,664
Venezuela	15	85	15	140	100	0	0	40
Vietnam	1	3	6,631	7,722	6,700	0	0	1,022
Yemen	18	28	0	34	25	0	3	6
Zambia	40	45	0	187	5	0	41	141
Zimbabwe	245	215	0	488	30	10	250	198
<b>World</b>								
World	32,314	115,760	42,889	245,403	117,367	-367	42,763	85,640

**Table 06A: Cotton Supply and Distribution by Country 2021/22**  
(1,000 Metric Tons)

Country	Area Harvested	Production	Imports	Domestic Use	Loss	Exports	Ending Stocks
Afghanistan	45	19	0	7	0	13	8
Albania	1	0	0	0	0	0	0
Algeria	0	0	7	8	0	0	1
Angola	3	1	0	1	0	0	1
Argentina	480	327	0	136	0	143	349
Armenia	0	0	0	0	0	0	0
Australia	600	1,252	0	2	-41	779	1,058
Austria	0	0	4	4	0	0	1
Azerbaijan	100	113	0	11	0	103	2
Bahrain	0	0	7	8	0	0	1
Bangladesh	45	33	1,785	1,851	2	0	499
Belarus	0	0	4	4	0	0	1
Belgium-Luxembourg	0	0	5	4	0	1	2
Benin	640	309	0	3	0	305	99
Bolivia	4	2	0	2	0	0	1
Brazil	1,600	2,552	5	697	0	1,682	2,599
Bulgaria	2	2	2	4	0	0	2
Burkina Faso	595	209	0	3	0	196	21
Burma	245	158	2	142	0	15	65
Cambodia	0	0	0	0	0	0	0
Cameroon	230	139	0	4	0	131	65
Canada	0	0	0	0	0	0	0
Central African Republic	34	8	0	0	0	8	4
Chad	325	65	0	2	0	60	29
Chile	0	0	0	0	0	0	0
China	3,100	5,835	1,707	7,620	0	26	8,124
Colombia	8	10	14	23	0	0	7
Congo (Kinshasa)	30	3	0	4	0	0	1
Costa Rica	0	0	3	4	0	0	1
Cote d'Ivoire	470	229	0	2	0	294	34
Croatia	0	0	0	0	0	0	0
Cuba	4	1	2	3	0	0	0
Cyprus	0	0	0	0	0	0	0
Czech Republic	0	0	1	1	0	0	0
Denmark	0	0	0	0	0	0	0

**Table 06A: Cotton Supply and Distribution by Country 2021/22 (Continued)**  
(1,000 Metric Tons)

Country	Area Harvested	Production	Imports	Domestic Use	Loss	Exports	Ending Stocks
Dominican Republic	0	0	0	1	0	0	0
Ecuador	3	2	13	14	0	0	3
Egypt	85	61	125	114	2	58	44
El Salvador	0	0	43	42	0	0	10
Estonia	0	0	3	3	0	0	1
Ethiopia	82	52	2	49	0	1	20
France	0	0	8	8	0	1	2
Germany	0	0	17	15	0	2	3
Ghana	15	6	0	1	0	5	2
Greece	262	294	10	15	0	311	22
Guatemala	2	1	40	40	0	0	8
Guinea	13	4	0	0	0	4	1
Haiti	7	1	1	2	0	0	0
Honduras	0	0	19	19	0	0	3
Hong Kong	0	0	5	0	0	4	1
Hungary	0	0	0	0	0	0	0
India	12,150	5,334	218	5,443	0	815	1,893
Indonesia	2	0	561	566	0	3	101
Iran	100	87	80	169	0	0	54
Iraq	11	4	8	11	0	0	5
Ireland	0	0	0	0	0	0	0
Israel	5	8	0	0	0	10	2
Italy	0	0	35	32	0	2	5
Japan	0	0	39	38	0	0	5
Kazakhstan	115	58	0	13	0	44	17
Kenya	10	1	10	11	0	0	2
Korea, North	19	12	20	32	0	0	14
Korea, South	1	0	121	122	0	0	26
Kyrgyzstan	18	20	0	0	0	20	2
Latvia	0	0	1	1	0	0	1
Lebanon	0	0	0	0	0	0	0
Lesotho	0	0	19	19	0	0	5
Lithuania	0	0	0	0	0	0	0
North Macedonia	0	0	0	0	0	0	0
Madagascar	20	7	0	4	0	2	3

**Table 06A: Cotton Supply and Distribution by Country 2021/22 (Continued)**  
(1,000 Metric Tons)

Country	Area Harvested	Production	Imports	Domestic Use	Loss	Exports	Ending Stocks
Malawi	80	20	0	4	0	14	18
Malaysia	0	0	97	65	0	2	199
Mali	720	311	0	5	0	261	109
Mauritius	0	0	22	22	0	0	5
Mexico	154	266	209	403	2	88	81
Moldova	0	0	11	11	0	0	5
Morocco	1	0	8	8	0	0	2
Mozambique	125	25	0	1	0	27	17
Netherlands	0	0	5	4	0	0	1
Nicaragua	0	0	22	21	0	0	3
Niger	5	2	0	1	0	1	1
Nigeria	270	76	0	54	0	22	24
Pakistan	2,000	1,306	980	2,330	5	11	412
Panama	0	0	0	0	0	0	0
Paraguay	11	5	0	0	0	5	1
Peru	12	7	59	63	0	0	17
Philippines	1	0	8	9	0	0	2
Poland	0	0	7	7	0	0	1
Portugal	0	0	35	33	0	2	8
Romania	0	0	0	0	0	0	0
Russia	0	0	20	20	0	1	5
Senegal	19	9	0	0	-2	10	1
Serbia	0	0	2	2	0	0	0
Singapore	0	0	0	0	0	0	0
Slovakia	0	0	0	0	0	0	0
Slovenia	0	0	1	1	0	0	0
Somalia	12	2	1	2	0	0	0
South Africa	18	14	11	15	0	11	23
Spain	58	58	4	3	0	64	6
Sri Lanka	5	1	0	1	0	0	0
Sudan	200	131	0	17	0	120	56
Sweden	0	0	0	0	0	0	0
Switzerland	0	0	1	0	0	0	0
Syria	25	28	0	22	0	22	28
Taiwan	0	0	53	56	0	0	16



**Table 06A: Cotton Supply and Distribution by Country 2021/22 (Continued)**  
(1,000 Metric Tons)

Country	Area Harvested	Production	Imports	Domestic Use	Loss	Exports	Ending Stocks
Tajikistan	170	103	0	23	0	107	43
Tanzania	240	56	0	44	0	27	32
Thailand	1	0	163	158	2	0	22
Togo	70	21	0	1	0	22	10
Tunisia	0	0	5	7	0	0	2
Turkey	450	827	1,203	1,894	0	123	602
Turkmenistan	550	196	0	174	0	33	151
Uganda	100	37	0	3	0	33	25
Ukraine	0	0	0	0	0	0	0
United Kingdom	0	0	0	0	0	0	0
United States	4,157	3,815	1	555	-53	3,184	816
Uruguay	0	0	0	0	0	0	0
Uzbekistan	1,060	588	13	684	0	16	362
Venezuela	15	19	3	22	0	0	9
Vietnam	1	1	1,444	1,459	0	0	223
Yemen	18	6	0	5	0	1	1
Zambia	40	10	0	1	0	9	31
Zimbabwe	245	47	0	7	2	54	43
<b>World</b>							
World	32,314	25,204	9,338	25,554	-80	9,311	18,646

**Table 09: World Cotton Supply and Distribution**  
(1,000 HA and 1000 480-lb. Bales)

Country Mktg Year	Beginning Stocks	Area Harvested	Production	Imports	Total Supply	Exports	Domestic Use	Loss	Total Dom. Cons.	Ending Stocks	Stock to Use %
<b>World</b>											
1991/92	27,476	34,756	95,320	29,024	151,820	28,204	86,188	368	86,556	37,060	43
1992/93	37,060	32,614	82,306	27,067	146,433	25,435	86,337	63	86,400	34,598	40
1993/94	34,598	30,711	77,676	27,917	140,191	26,620	85,510	143	85,653	27,918	33
1994/95	27,918	32,185	86,100	30,350	144,368	28,018	84,622	-330	84,292	32,058	38
1995/96	32,058	35,902	93,733	27,004	152,795	27,296	85,940	-544	85,396	40,103	47
1996/97	40,103	33,760	89,908	28,579	158,590	26,602	87,961	-585	87,376	44,612	51
1997/98	44,612	33,795	92,294	25,929	162,835	26,777	87,222	-581	86,641	49,417	57
1998/99	49,417	32,884	85,974	24,480	159,871	23,507	84,668	-1,114	83,554	52,810	62
1999/00	52,810	32,350	87,888	27,993	168,691	27,126	91,047	-602	90,445	51,120	56
2000/01	51,120	32,011	89,062	26,209	166,391	26,156	92,040	-1,424	90,616	49,619	54
2001/02	49,619	33,716	98,515	29,297	177,431	29,081	94,388	-781	93,607	54,743	58
2002/03	54,743	30,756	91,054	30,188	175,985	30,400	98,437	-804	97,633	47,952	49
2003/04	47,952	32,258	96,531	34,150	178,633	33,072	98,088	-909	97,179	48,382	49
2004/05	48,382	35,658	121,529	33,965	203,876	34,949	109,203	-1,245	107,958	60,969	56
2005/06	60,969	34,720	116,348	44,668	221,985	44,922	116,943	-1,793	115,150	61,913	53
2006/07	61,913	34,576	122,690	38,305	222,908	37,416	124,201	-1,715	122,486	63,006	51
2007/08	63,006	32,878	120,095	39,454	222,555	38,868	123,836	-2,094	121,742	61,945	50
2008/09	61,945	30,622	108,166	30,523	200,634	30,207	110,343	-1,486	108,857	61,570	56
2009/10	61,570	30,184	103,150	36,928	201,648	35,804	119,517	-12	119,505	46,339	39
2010/11	46,339	33,797	117,192	36,447	199,978	34,908	115,458	119	115,577	49,493	43
2011/12	49,493	36,058	127,339	45,448	222,280	46,020	103,762	-210	103,552	72,708	70
2012/13	72,708	34,336	123,878	47,528	244,114	46,345	107,897	-368	107,529	90,240	84
2013/14	90,240	32,821	120,309	41,436	251,985	41,293	109,561	67	109,628	101,064	92
2014/15	101,064	33,839	119,174	36,492	256,730	36,203	112,212	313	112,525	108,002	96
2015/16	108,002	30,725	96,143	35,721	239,866	34,908	113,224	189	113,413	91,545	81
2016/17	91,545	29,858	107,278	37,892	236,715	38,106	116,593	31	116,624	81,985	70
2017/18	81,985	33,679	124,381	41,532	247,898	41,605	123,578	-100	123,478	82,815	67
2018/19	82,815	33,216	118,490	42,451	243,756	41,485	119,785	-73	119,712	82,559	69
2019/20	82,559	34,467	120,167	40,703	243,429	41,057	104,065	-86	103,979	98,393	95
2020/21	98,393	31,367	111,471	48,693	258,557	48,728	123,134	-59	123,075	86,754	70
2021/22	86,754	32,314	115,760	42,889	245,403	42,763	117,367	-367	117,000	85,640	73
2022/23	85,640	32,407	116,429	43,221	245,290	43,203	114,949	-129	114,820	87,267	76

**Table 10: United States Cotton Supply and Distribution**  
**(1,000 HA and 1000 480-lb. Bales)**

Country Mktg Year	Area Harvested	Yield	Beginning Stocks	Production	Imports	Total Supply	Exports	Domestic Use	Loss	Ending Stocks	Stock to Use %
<b>United States</b>											
1991/92	5,245	731	2,344	17,614	13	19,971	6,646	9,613	8	3,704	23
1992/93	4,501	785	3,704	16,218	1	19,923	5,201	10,250	-190	4,662	30
1993/94	5,173	679	4,662	16,134	6	20,802	6,862	10,418	-8	3,530	20
1994/95	5,391	794	3,530	19,662	20	23,212	9,402	11,198	-38	2,650	13
1995/96	6,478	602	2,650	17,900	408	20,958	7,675	10,647	27	2,609	14
1996/97	5,216	791	2,609	18,942	403	21,954	6,865	11,126	-8	3,971	22
1997/98	5,425	754	3,971	18,793	13	22,777	7,500	11,349	41	3,887	21
1998/99	4,324	701	3,887	13,918	439	18,244	4,298	10,401	-394	3,939	27
1999/00	5,433	680	3,939	16,968	97	21,004	6,750	10,194	145	3,915	23
2000/01	5,282	708	3,915	17,188	16	21,119	6,740	8,862	-483	6,000	38
2001/02	5,596	790	6,000	20,303	21	26,324	11,000	7,696	180	7,448	40
2002/03	5,025	746	7,448	17,209	67	24,724	11,900	7,273	166	5,385	28
2003/04	4,858	818	5,385	18,255	45	23,685	13,758	6,266	211	3,450	17
2004/05	5,284	958	3,450	23,251	29	26,730	14,436	6,691	108	5,495	26
2005/06	5,586	931	5,495	23,890	28	29,413	17,673	5,871	-200	6,069	26
2006/07	5,152	912	6,069	21,588	19	27,676	12,959	4,935	303	9,479	53
2007/08	4,245	985	9,479	19,207	12	28,698	13,634	4,584	429	10,051	55
2008/09	3,063	912	10,051	12,825	0	22,876	13,261	3,541	-263	6,337	38
2009/10	3,049	870	6,337	12,183	0	18,520	12,037	3,550	-14	2,947	19
2010/11	4,330	910	2,947	18,102	9	21,058	14,376	3,900	182	2,600	14
2011/12	3,829	886	2,600	15,573	19	18,192	11,714	3,300	-172	3,350	22
2012/13	3,772	999	3,350	17,314	10	20,674	13,026	3,500	348	3,800	23
2013/14	3,051	921	3,800	12,909	13	16,722	10,530	3,550	292	2,350	17
2014/15	3,785	939	2,350	16,319	12	18,681	11,246	3,575	210	3,650	25
2015/16	3,268	859	3,650	12,888	33	16,571	9,153	3,450	168	3,800	30
2016/17	3,848	972	3,800	17,170	7	20,977	14,917	3,250	60	2,750	15
2017/18	4,492	1,014	2,750	20,923	3	23,676	16,281	3,225	-30	4,200	22
2018/19	4,043	989	4,200	18,367	3	22,570	14,833	2,975	-88	4,850	27
2019/20	4,653	932	4,850	19,913	3	24,766	15,512	2,150	-146	7,250	41
2020/21	3,325	957	7,250	14,608	2	21,860	16,352	2,400	-42	3,150	17
2021/22	4,157	918	3,150	17,523	5	20,678	14,622	2,550	-244	3,750	22
2022/23	3,187	959	3,750	14,031	5	17,786	12,500	2,300	-14	3,000	20

**Table 11: Foreign Cotton Supply and Distribution**  
**(1,000 HA and 1000 480-lb. Bales)**

Country Mktg Year	Area Harvested	Yield	Beginning Stocks	Production	Imports	Total Supply	Exports	Domestic Use	Loss	Ending Stocks
<b>Total Foreign</b>										
1992/93	28,113	512	33,356	66,088	27,066	126,510	20,234	76,087	253	29,936
1993/94	25,538	525	29,936	61,542	27,911	119,389	19,758	75,092	151	24,388
1994/95	26,794	540	24,388	66,438	30,330	121,156	18,616	73,424	-292	29,408
1995/96	29,424	561	29,408	75,833	26,596	131,837	19,621	75,293	-571	37,494
1996/97	28,544	541	37,494	70,966	28,176	136,636	19,737	76,835	-577	40,641
1997/98	28,370	564	40,641	73,501	25,916	140,058	19,277	75,873	-622	45,530
1998/99	28,560	549	45,530	72,056	24,041	141,627	19,209	74,267	-720	48,871
1999/00	26,917	574	48,871	70,920	27,896	147,687	20,376	80,853	-747	47,205
2000/01	26,729	585	47,205	71,874	26,193	145,272	19,416	83,178	-941	43,619
2001/02	28,120	606	43,619	78,212	29,276	151,107	18,081	86,692	-961	47,295
2002/03	25,731	625	47,295	73,845	30,121	151,261	18,500	91,164	-970	42,567
2003/04	27,400	622	42,567	78,276	34,105	154,948	19,314	91,822	-1,120	44,932
2004/05	30,374	704	44,932	98,278	33,936	177,146	20,513	102,512	-1,353	55,474
2005/06	29,134	691	55,474	92,458	44,640	192,572	27,249	111,072	-1,593	55,844
2006/07	29,424	748	55,844	101,102	38,286	195,232	24,457	119,266	-2,018	53,527
2007/08	28,633	767	53,527	100,888	39,442	193,857	25,234	119,252	-2,523	51,894
2008/09	27,559	753	51,894	95,341	30,523	177,758	16,946	106,802	-1,223	55,233
2009/10	27,135	730	55,233	90,967	36,928	183,128	23,767	115,967	2	43,392
2010/11	29,467	732	43,392	99,090	36,438	178,920	20,532	111,558	-63	46,893
2011/12	32,229	755	46,893	111,766	45,429	204,088	34,306	100,462	-38	69,358
2012/13	30,564	759	69,358	106,564	47,518	223,440	33,319	104,397	-716	86,440
2013/14	29,770	785	86,440	107,400	41,423	235,263	30,763	106,011	-225	98,714
2014/15	30,054	745	98,714	102,855	36,480	238,049	24,957	108,637	103	104,352
2015/16	27,457	660	104,352	83,255	35,688	223,295	25,755	109,774	21	87,745
2016/17	26,010	754	87,745	90,108	37,885	215,738	23,189	113,343	-29	79,235
2017/18	29,187	772	79,235	103,458	41,529	224,222	25,324	120,353	-70	78,615
2018/19	29,173	747	78,615	100,123	42,448	221,186	26,652	116,810	15	77,709
2019/20	29,814	732	77,709	100,254	40,700	218,663	25,545	101,915	60	91,143
2020/21	28,042	752	91,143	96,863	48,691	236,697	32,376	120,734	-17	83,604
2021/22	28,157	760	83,604	98,237	42,884	224,725	28,141	114,817	-123	81,890
2022/23	29,220	763	81,890	102,398	43,216	227,504	30,703	112,649	-115	84,267